

汽油发电机 GASOLINE GENERATOR ET950/650



ET950启动器总成
starter assy
NO:950-001



ET950面板
FRONT PANEL
NO: 950-002



ET950消声器0.7kg
MUFFLER 0.7kg
NO:950-003



ET950消声器0.9kg
MUFFLER 0.9kg
NO:950-004

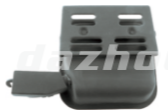

ET950消声器1.1kg
MUFFLER 1.1kg
NO:950-005

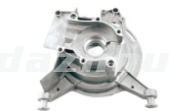

ET950曲轴箱(右)
RIGHT CRANK CASE
NO:950-006



ET950曲轴箱(左)
LEFT CRANK CASE
NO:950-007



ET950电机端盖6203
FRAME REAR 6203
NO: 950-008



ET950电机端盖6202
FRAME REAR 6202
NO: 950-009

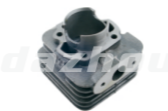

ET950缸套(黑色)
CYLINDER(BLACK)
NO: 950-010



ET950缸套(灰色)
CYLINDER(GRAY)
NO: 950-011



ET950曲轴
CRANKSHAFT
NO: 950-012

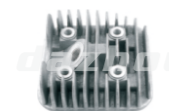

ET950缸头
CYLINDER HEAD
NO: 950-013



ET950缸体罩
COVER CYLINDER
NO: 950-014



ET950活塞
PISTON
NO: 950-015



ET950活塞环
PISTON RING
NO: 950-016



ET950活塞销
PISTON PIN
NO: 950-017



ET950活塞销卡簧
CLIP(PISTON PIN)
NO: 950-018



ET950进气阀门
CLIP(INLET VALVE)
NO: 950-019



ET950油箱油标
FUEL METER
NO: 950-020



ET950油箱盖
FUEL TANK CAP
NO: 950-021



ET950内螺纹油开关
FUEL TAP (INNER)
NO: 950-022



ET950内油开关(小)
FUEL TAP (SMALL)
NO: 950-023



ET950滤网组件
FUEL FILTER
NO: 950-024



ET950油箱
FUEL TANK
NO: 950-025



ET950防震脚
SHOCKPROOF FOOT
NO: 950-026



ET950化油器(铝)
CARBURETOR(AL)
NO: 950-027



ET950化油器(半铝半锌)
CARBURETOR(AL-Zn)
NO: 950-028



ET950化油器(锌)
CARBURETOR(Zn)
NO: 950-029



电容器(8UF-24UF)
CAPBURETOR(8UF-24UF)
NO: 950-030



ET950电容器(12UF-5UF)
CAPACITOR(12UF-5UF)
NO: 950-031



ET950插头
PLUG
NO: 950-032



ET950插头
PLUG
NO: 950-033



ET950插头
PLUG
NO: 950-034



ET950日式插头
PLUG
NO: 950-035



ET950日式插座
JAPANESE RECEPTACLE
NO: 950-036



ET950欧式插头(短)
EUROPEAN PLUG (SHORT)
NO: 950-037



ET950欧式插头
EUROPEAN PLUG
NO: 950-038



ET950插座(蓝色)
EUROPEAN RECEPTACLE
(BLUE)
NO: 950-039



ET950插座(蓝色)
EUROPEAN RECEPTACLE
(RED)
NO: 950-040



ET950多功能插座
MULTI-RECEPTACLE
NO: 950-041



ET950通用插头
UNIVERSAL PLUG
NO: 950-042



ET950过流保护器
OVERCURRENT PROTECTOR
NO: 950-043



ET950开关
SWITCH
NO: 950-044



ET950过流保护器(小头)
OVERCURRENT PROTECTOR
NO: 950-050



ET950整流器2510
RECTIFIER2510
NO: 950-051



ET950整流器3510
RECTIFIER3510
NO: 950-052



ET950 T型插座
T RECEPTACLE
NO: 950-053



ET950 V型插座
V RECEPTACLE
NO: 950-054



ET950 直流线(V型)
BATTERY CHARGER WIRE (V)
NO: 950-055



ET950调速拉杆
PBULROD ADJUSTING
NO: 950-061



ET950减压弹簧
DECOMPRESSION SPRING
NO: 950-062



ET950调速修理包
GOVERNOR REPAIR KIT
NO: 950-063



ET950连杆(金黄色)
CONNECTING ROD (GOLDEN)
NO: 950-064



ET950连杆(黑色)
CONNECTING ROD BLACK)
NO: 950-065



ET950滚针轴承(小)
NEEDLE BEARING (SMALL)
NO: 950-071



ET950滚针轴承(大)
NEEDLE BEARING (BIG)
NO: 950-072



ET950连杆销子Φ10
CONNECTING ROD DOWEL
NO: 950-073



ET950深沟球轴承6004
DEEP GROOVE BALL BEARING 6004
NO: 950-074



ET950轴承6203
BEARING 6203
NO: 950-075



ET950定子
STATOR
NO: 950-076



ET950转子
ROTOR
NO: 950-077



ET950法兰螺栓M6x20
BOLTM6x20
NO: 950-078



ET950法兰螺栓M6x10
BOLTM6x10
NO: 950-079



ET950法兰螺栓M6x45
BOLTM6x45
NO: 950-080



ET950法兰螺栓M6x55
BOLTM6x55
NO: 950-081



ET950双头螺栓M6x113
BOLTM6x113
NO: 950-082



ET950双头螺栓M6x73
BOLTM6x73
NO: 950-083



ET950十字螺丝M6x25
SCREW M6x25
NO: 950-084



ET950十字螺丝M4x10
SCREW M4x10
NO: 950-085



ET950法兰螺栓M6x80
BOLT M6x80
NO: 950-086



ET950十字大扁头螺栓M6x16
SCREW M6x16
NO: 950-087



ET950十字螺栓M4x13
BOLT M4x13
NO: 950-088



ET950法兰螺栓M6x16
BOLT M6x16
NO: 950-089



ET950法兰螺栓M6x12
BOLT M6x12
NO: 950-090



ET950法兰螺栓M6x100
BOLT M6x100
NO: 950-091



ET950三组合螺丝M3x8
SCREW M3x8
NO: 950-092



ET950气缸螺母M6x18
NUT M6x18
NO: 950-093



ET950法兰螺母M6
NUT M6
NO: 950-094



ET950法兰螺母M10
NUT M10
NO: 950-095



ET950直流线 (T型)
BATTERY CHARGER WIRE(T)
NO: 950-096



ET950直流线 (缸体)
GASKET(CYLINDER BOTTOM)
NO: 950-097



ET950垫片 (化油器入口)
GASKET(inlet)
NO: 950-098



ET950垫片 (化油器出口)
GASKET(outlet)
NO: 950-099



ET950垫片/密封
GASKET/SEAL
NO: 950-100



ET950垫片 (缸头)
GASKET
NO: 950-101



ET950垫片 (消声器垫片)
GASKET (MUFFLER)
NO: 950-102



ET950全套垫片
GASKET SET
NO: 950-103



ET950调速拉簧
SPEED GOVERNING SPRING
NO: 950-104



ET950调速连杆拉簧
ADJUSTING SPRING
NO: 950-105



ET950十字螺丝6x30
SCREW6x30
NO: 950-106



ET950离心片架
STAND
NO: 950-107



ET950滑环
SLIP RING
NO: 950-108



ET950调速叉
SPEED REGULATING FORK
NO: 950-109



ET950调速杆
SHIFTER
NO: 950-110



ET950火花塞
SPARK PLUG
NO: 950-111



ET950磁飞轮 (铝)
FLY WHEEL (AL)
NO: 950-112



ET950磁飞轮 (塑料)
FLY WHEEL (PLASTIC)
NO: 950-113



ET950磁飞轮调速臂
ADJUSTING ARM
NO: 950-114



ET950盖盘
DRIVE PLATE
NO: 950-115



ET950卷轮
DRUM WHEEL
NO: 950-116



ET950夹簧
CLIP SPRING
NO: 950-117



ET950拉绳
STARTER ROPE
NO: 950-118



ET950挡块
BEARING PLATE(BLACK)
NO: 950-119



ET950卷轮 (米黄)
DRUM WHEEL(CREAM)
NO: 950-120



ET950挡块 (米色)
BEARING PLATE(CREAM)
NO: 950-121



ET950卷簧
PAWLING SPRING STARTER
NO: 950-122



ET950拉手
HANDLE STARTER
NO: 950-123



ET950拉绳 (一卷)
STARTER ROPE
NO: 950-124



ET950工具包
TOOL BAG
NO: 950-125



ET950卡圈
CIRCLIP
NO: 950-126



ET950指示灯
INDICATOR
NO: 950-127



ET950电压表
VOLTMETER
NO: 950-128



ET950二级管6A
DIODE 6A
NO: 950-129



ET950电机风叶
ARMATURE FAN
NO: 950-130



ET950活塞全套
PISTON ASSY
NO:950-148



ET950高压包
LGNITION COIL
NO: 950-131



ET950点火器
IGNITOR
NO: 950-132



ET950磁电机
MAGNETO
NO: 950-133



ET950曲轴油封Φ20
OIL SEAL Φ20
NO: 950-134



ET950曲轴油封Φ6
OIL SEAL Φ6
NO: 950-135



ET950手柄
HANDLE
NO: 950-136



ET950启动器总成
STARTER ASSY
NO: 950-137



ET950油箱总成
FUEL TANK ASSY
NO: 950-138



ET950油箱盖
FUEL TANK CAP
NO: 950-139



ET950消声器
MUFFLER
NO: 950-140



ET950油开关
FUEL TAP
NO: 950-141



ET950手柄螺丝
SCREW
NO: 950-142



ET950油箱油标
FUEL METER
NO: 950-143



ET950手柄
HANDLE
NO: 950-144



ET950化油器
CARBURETOR
NO: 950-145



ET950面板
FRONT PANEL
NO: 950-146



ET950空滤棉
AIR CLEANER SPONGE
NO: 950-147



ET950活塞全套
PISTON ASSY
NO:950-148

汽油发电机 GASOLINE GENERATOR 154F/152F



- | | | | | |
|---|---|---|---|--|
| 
154F曲轴
CRANKSHAFT
NO: 154-001 | 
154F正时齿轮
TIMING GEAR
NO: 154-002 | 
154F半月键
SEMI KEY
NO: 154-003 | 
154F连杆总成
CONNECTING ROD ASSY
NO: 154-004 | 
154F气缸垫片
GASKET(CYLINDER)
NO: 154-005 |
| 
154F消声器垫片
GASKET(MUFFLER)
NO: 154-006 | 
154F垫片(化油器出口)
GASKET
NO: 154-007 | 
154F全套垫片
GASKET SET
NO: 154-008 | 
启动鞍A型
STARTER PULLEY TYPE-A
NO: 154-009 | 
启动鞍B型
STARTER PULLEY TYPE-B
NO: 154-010 |
| 
154F化油器
CARBURETOR
NO: 154-011 | 
154F活塞
PISTON
NO: 154-012 | 
154F活塞环总成
PISTON RING SET
NO: 154-013 | 
154F活塞销卡簧
CLIP(PISTON PIN)
NO: 154-014 | 
154F活塞销
PISTON PIN
NO: 154-015 |
| 
154F高压包总成
IGNITION COIL ASSY
NO: 154-016 | 
154F火花塞
SPARK PLUG
NO: 154-017 | 
154F机油标尺组件
OIL GAUGE SET
NO: 154-018 | 
154F推杆
PUSH ROD
NO: 154-019 | 
154F挺杆
VALVE LIFTER
NO: 154-020 |
| 
154F空滤器
AIR CLEANER
NO: 154-021 | 
154F空滤器
AIR CLEANER
NO: 154-022 | 
154F调速齿轮总成
GOVERNOR GEAR SET
NO: 154-023 | 
154F调速轴
GOVERNOR GEAR SHAFT
NO: 154-024 | 
154F滑套
GOVERNOR SLIDER
NO: 154-025 |

- | | | | | |
|--|--|--|---|---|
| 
154F箱盖(高)
CRANK CASE COVER
NO: 154-091 | 
154F消声器
MUFFLER
NO: 154-092 | 
154F油管
FUEL PIPE
NO: 154-093 | 
154F调速弹簧
SPRING
NO: 154-094 | 
154F进排气门弹簧座下座
RETAINER IN
NO: 154-095 |
| 
154F曲轴油封
OIL SEAL
NO: 154-026 | 
154F高压线夹
HIGH CABLE CLEAT
NO: 154-027 | 
154F化油器隔热板
INSULATOR CARBURETOR
NO: 154-028 | 
154F进出口接头
IN&EX JOINT
NO: 154-029 | 
154F定位销8x14
LOCATING DOWEL 18X14
NO: 154-030 |
| 
154F定位销10x16
LOCATING DOWEL 10x16
NO: 154-031 | 
154F电机调速座
ARMATURE GOVERNOR SEAT
NO: 154-032 | 
154F调速座
GOVERNOR SEAT
NO: 154-033 | 
154F调速臂拉杆
ADJUSTING PULL ROD
NO: 154-034 | 
154F挡风板A
WINDPROOF PLATE A
NO: 154-035 |
| 
154F挡风板B
WINDPROFF PLATE B
NO: 154-036 | 
154F调速手柄
GOVERNOR PORTABLE
NO: 154-037 | 
154F飞轮边罩
FLY WHEEL SIDE COVER
NO: 154-038 | 
154F导风罩
WIND SCOOPER
NO: 154-039 | 
154F定位销
LOCATING DOWEL
NO: 154-040 |
| 
154F滑套垫片
GASKET
NO: 154-041 | 
154F空滤器隔板
AIR CLEANER SEPARATOR
NO: 154-042 | 
154F冷却风扇
COOLING FAN
NO: 154-043 | 
154F转子
ROTOR
NO: 154-044 | 
154F定子
STATOR
NO: 154-045 |
| 
154F十字螺丝M6x12
SCREW M6x12
NO: 154-046 | 
154F双头螺丝M6x90
SCREW M6x90
NO: 154-047 | 
154F法兰螺栓M8x55
BOLT M8x55
NO: 154-048 | 
154F法兰螺栓M8x35
BOLT M8x35
NO: 154-049 | 
154F法兰螺栓M8x20
BOLT M8x20
NO: 154-050 |
| 
154F法兰螺栓M8x25
BOLT M8x25
NO: 154-051 | 
154F法兰螺母M6
NUT M6
NO: 154-052 | 
154F法兰螺栓M6x100
BOLT M6x100
NO: 154-053 | 
154F法兰螺栓M6x20
BOLT M6x20
NO: 154-054 | 
154F法兰螺栓M8x32
SCREW M8x32
NO: 154-055 |



汽油发电机 GASOLINE GENERATOR 168F/2900H(GX160)





168F火花塞 SPARK PLUG NO: 168-026
 168F箱盖垫片 GASKET NO: 168-027
 168F气缸盖罩垫片 GASKET NO: 168-028
 168F气缸垫片 GASKET NO: 168-029
 168F进气管垫片 GASKET NO: 168-165
 168F空滤器纸垫片 GASKET (AIR FILTER) NO: 168-030



168F空滤器橡胶铁垫片 RUBBER GASKET NO: 168-031
 168F化油器连接垫片 GASKET (CARBURETOR JOINT) NO: 168-032
 168F消声器垫片 GASKET (MUFFLER) NO: 168-033
 168F化油器出口垫片 GASKET NO: 168-034
 168F全套垫片 GASKET SET NO: 168-035



168F化油器隔热板 INSULATOR CARBURETOR NO: 168-036
 168F高压帽 IGNITION COIL CAP NO: 168-037
 168F呼吸管 VENTILATOR NO: 168-038
 168F启动鼓(铁) STARTER PULLEY(IRON) NO: 168-039
 168F启动鼓(塑料) STARTER PULLEY(PLASTIC) NO: 168-040



168F机油标尺 OIL DIPSTICK NO: 168-041
 168F活塞5.5HP PISTON 5.5HP NO: 168-042
 168F活塞6.5HP PISTON 6.5HP NO: 168-043
 168F活塞销 PISTON PIN NO: 168-044
 168F活塞环 PISTON RING NO: 168-045



168F活塞销卡簧 CLIP(PISTON PIN) NO: 168-046
 168F化油器 CARBURETOR NO: 168-047
 168F调压器(铝) AVR(AL) NO: 168-048
 168F调压器(塑壳) AVR(PLASTIC) NO: 168-049
 168F调压器(长方形) AVR(RECTANGLE) NO: 168-050



168F电容42UF CAPACITOR 42UF NO: 168-051
 168F电容24UF CAPACITOR 24UF NO: 168-052
 168F开关(船型) SWITCH NO: 168-053
 168F美式插头 AMERICAN PLUG NO: 168-054
 168F美式插头 AMERICAN RECEPTACLE NO: 168-055



168F断路器 CIRCUIT BREAKER NO: 168-056
 168F断路器 CIRCUIT BREAKER NO: 168-057
 168F电门锁 LOCK&KEY NO: 168-058
 168F熄火开关(双线) STOP SWITCH NO: 168-059
 168F油开关(带滤网) WITH STRAINER NO: 168-060
 168F油开关橡胶阀 RUBBER VALVE NO: 168-060-1



168F油开关 FUEL TAP(OUTER) NO: 168-061
 168F内螺纹油开关 FUEL TAP(INNER) NO: 168-062
 168F继电器 RELAY NO: 168-063
 168F马达带继电器 MOTOR WITH RELAY NO: 168-064
 168F曲轴5.5HP(23轴) CRANKSHAFT5.5HP23 NO: 168-065



168F曲轴5.5HP(19轴) CRANKSHAFT5.5HP19 NO: 168-066
 168F曲轴6.5HP(23轴) CRANKSHAFT6.5HP23 NO: 168-067
 168F曲轴6.5HP(19轴) CRANKSHAFT6.5HP19 NO: 168-068
 168F调速驱动齿轮 DRIVING GEAR NO: 168-069
 168F正时齿轮 TIMING GEAR NO: 168-070



168F凸轮轴总成(铁) CAMSHAFT ASSY NO: 168-071
 168F凸轮轴(尼龙) CAMSHAFT ASSY (NYLON) NO: 168-072
 168F电瓶12V12AH STORAGE BATTERY 12V12AH NO: 168-073
 168F电瓶12V12AH STORAGE BATTERY NO: 168-074
 168F磁飞轮(电动) FLY WHEEL (ELECTRIC) NO: 168-075



168F磁飞轮 FLY WHEEL NO: 168-076
 168F碳刷(米黄) CARBON BRUSH NO: 168-077
 168F碳刷(黑) CARBON BRUSH (BLACK) NO: 168-078
 168F曲轴油封 OIL SEAL NO: 168-079
 168F进气管导油管油封 OIL SEAL NO: 168-080



168F电机支架(有刷) ARMATURE NO: 168-081
 168F电机支架(无刷) ARMATURE SEAT NO: 168-082
 168F电机支架6203轴承孔 ARMATURE SEAT NO: 168-083
 168F箱盖(高) CRANK CASE COVER NO: 168-084
 168F轴承6204 BEARING 6204 NO: 168-085



168F钢垫6x15x0.5
GASKET6x15x0.5
NO: 168-086



加大垫片6x25
GASKET6x25
NO: 168-087



摆杆
GOVERNOR ARM SHAFT
NO: 168-088



调速座
GOVERNOR SEAT
NO: 168-089



飞轮边罩
FLY WHEEL SIDE COVER
NO: 168-090



168F导风罩
WIND SCOOPER
NO: 168-091



168F调速臂
SPEED ADJUSTING ARM
NO: 168-092



168F压线板
PRESSING ELINE PALT
NO: 168-093



168F电启动边罩
SIDECOVER
NO: 168-094



168F冷却风扇 (黑)
COOLING FAN(BLACK)
NO: 168-095



168F冷却风扇 (白)
COOLING FAN
NO: 168-096



168F滑环
SLIP RING
NO: 168-097



168F转子
ROTOR
NO: 168-098



168F定子
STATOR
NO: 168-099



168F法兰螺母M6
NUT M6
NO: 168-100

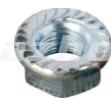

168F法兰螺母M8
SLIP RINGNUT M8
NO: 168-101

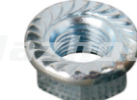

168F法兰螺母M14
NUT M14
NO: 168-102



168F法兰螺栓8x16M
BOLT 8x16M
NO: 168-103



168F法兰螺栓6x10M
BOLT 6x10M
NO: 168-104



168F法兰螺栓6x12M
BOLT 6x12M
NO: 168-105



168F法兰螺栓6x125M
BOLT 6x125M
NO: 168-106



168F法兰螺栓6x16M
BOLT 6x16M
NO: 168-107



168F十字螺丝5x12M
BOLT 5x12M
NO: 168-108



168F法兰螺栓6x8M
BOLT 6x8M
NO: 168-109



168F十字沉头5x10M
BOLT 5x10M
NO: 168-110



168F十字螺丝5x16M
BOLT 5x16M
NO: 168-111



168F法兰螺栓6x22M
BOLT 6x22M
NO: 168-112



168F法兰螺栓8x32M
BOLT 8x32M
NO: 168-113



168F双头螺丝6x32M
SCREW 8x32M
NO: 168-114



168F双头螺丝6x110M
SCREW 8x110M
NO: 168-115



168F方头螺丝6x12M
BOLT 6x12M
NO: 168-116



168F法兰螺栓8x205M
BOLT 8x205M
NO: 168-117



168F法兰螺栓8x55M
BOLT 8x55M
NO: 168-118



168F拉杆弹簧
SPRING(PULL ROD)
NO: 168-119



168F调速器拉杆
GOVERNOR PILL ROD
NO: 168-120



168F轴承6205
BEARING6205
NO: 168-121



168F空滤器
AIR FILTER
NO: 168-122



168F空滤器海绵
AIR FILTER SPONGE
NO: 168-123



168F消声器
MUFFLER
NO: 168-124



168F消声器罩
MUFFLER COVER
NO: 168-125



168F2900消声器罩
2900MUFFLER COVER
NO: 168-126



168F2900消声器
2900MUFFLER
NO: 168-127



168F油箱总成
FUEL TANK ASSY
NO: 168-128



168F油箱油杯
FUEL METTER
NO: 168-129



168F油箱盖
FUEL TANK CAP
NO: 168-130



168F电压表
VOLTMETER
NO: 168-131



168F防震脚
SHOCK PROOF FOOT
NO: 168-132



168F防震脚(中心脚)
SHOCK PROOF FOOT
NO: 168-133



168F电机机架脚垫
FOOT GASKET
NO: 168-134



168F油箱橡胶垫
RUBBER GASKET
NO: 168-135



168F定位销10x16
LOCATING DOWE 10X16
NO: 168-136



168F定位销8x14
LOCATING DOWE 8X14
NO: 168-137

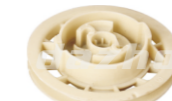

168F卷轮 (铁)
DRUM WHEEL (IRON)
NO: 168-138



168F卷轮 (塑)
DRUM WHEEL (PLASTIC)
NO: 168-139



168F挡块 (铁)
DEARING PLATE (IRON)
NO: 168-140



168F卷簧
PAWLING SPRING
NO: 168-141



168F拉绳
STARTER ROPE
NO: 168-142



168F盖盘 (铁)
DRIVE PLATE(IRON)
NO: 168-143



168F盖盘 (塑料)
DRIVE PLATE(PLASTIC)
NO: 168-144



168F盖盘 (塑料)
STARTER REPAIR KIT(PLASTIC)
NO: 168-145



168F拉盘配件 (铁)
STARTER REPAIR KIT
NO: 168-146



168F接线柱
TERMINAL
NO: 168-147



168F调速弹簧
SPRING(GOVERNOR)
NO: 168-148



168F油箱
FUEL TANK
NO: 168-149



168F油箱滤网组
SCREENS
NO:168-150



101x73x69mm
名称: 168F水泵空滤器滤芯
PUMP AIR FILTER SPONGE
NO:168-151



名称: GX610连杆
CONNECTING ROD
NO:168-152



名称: 168F接线柱
TERMINAL
NO:168-153



名称: 168F水泵熄火开关
PUMP STOP SWITCH
NO:168-154



18cm
名称: 168F化油器油管
CARBURETOR OIL PIPE
NO:168-047-01



名称: 168F化油器油管夹
CARBURETOR CLIP
NO:168-047-02



5x5x45mm
名称: 168F曲轴销
PIN
NO:168-155



5x18x7.5mm
名称: 168F半圆键
SEMI KEY
NO:168-156



名称: 168F空滤器 (带椭圆滤芯)
AIR FILTER
NO:168-157



名称: 168F空滤器海绵
AIR FILTER SPONGE
NO:168-157-01



名称: 168F电门锁
NO:168-158



名称: 168F本田油箱总成
NO:168-159



名称: 168加速控制器
NO:168-160



名称: 168发电机轮子100/30-50 (12X34X98MM)
GENERATOR WHEEL 100/30-50 (12X34X98MM)
NO:168-161



名称: 168F启动器外壳
168F LAUNCHER SHELL
NO: 168-162



名称: 168F化油器阀门弹簧
168F CARBURETOR VALVE SPRING
NO: 168-163



名称: 168二过滤空滤器
FILTER AIR FILTER
NO:168-164

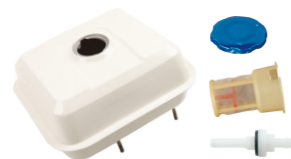

名称: 168F水泵油箱总成
168F FUEL TANK ASSY
NO:168-166



名称: 168F活塞全套
PISTON ASSY
NO:168-168



168F熄火开关(三线)
STOP SWITCH
NO: 168-175

汽油发电机 GASOLINE GENERATOR 160/MZ175/2600 (雅马哈)



160F启动器总成
STARTER ASSY
NO: 160-001



160F蜗壳
FAN CASE
NO: 160-002



160F箱体
CRANK CASE
NO: 160-003



160F电机支架
ARMATURE SEAT
NO: 160-004



160F箱盖高
CRANK CASE COVER
NO: 160-005

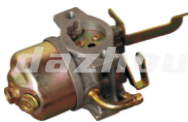

160F化油器
CARBURETOR
NO: 160-006



160F连杆
CONNECTING ROD
NO: 160-007



160F活塞
PISTON
NO: 160-008



160F活塞环
PISTON RING
NO: 160-009



160F活塞销
PISTON PIN
NO: 160-010



160F活塞销卡簧
CLIP
NO: 160-011



160F气缸头总成
CYLINDER HEAD ASSY
NO: 160-012



160F摇臂总成
ROCKER ARM ASSY
NO: 160-013



160F进排气门
VALVE
NO: 160-014



160F摆杆
PLATE PUSH ROD GUIDE
NO: 160-015



160F气门弹簧
VALVE SPRING
NO: 160-016



160F火花塞
SPARK PLUG
NO: 160-017



160F内螺纹油开关
FUEL TAP (INNER)
NO: 160-018



160F内螺纹油开关 (带滤网)
FUEL TAP WITH STRAINER
NO: 160-019



160F机油传感器
OIL ALERT
NO: 160-020



160F高压包总成
IGNITION COIL ASSY
NO: 160-021



160F断路器
CIRCUIT BREAKER
NO: 160-022



160F电容器24UF
CAPACITOR 24UF
NO: 160-023



160F调压器 (铝)
AVR (AL)
NO: 160-024



160F调速齿轮总成
GOVERNOR GEAR SET
NO: 160-025



160F滑套
GOVERNOR SLIDER
NO: 160-026



160F调速轴
GOVERNOR GEAR SHAFT
NO: 160-027



160F曲轴
CRANKSHAFT
NO: 160-028



160F定子
STATOR
NO: 160-029



160F转子
ROTOR
NO: 160-030



160F消声器罩
MUFFLER COVER
NO: 160-031



160F防震脚
SHOCK PROOF FOOT
NO: 160-032



160F空滤器
AIR FILTER
NO: 160-033



160F轴承
BEARING
NO: 160-034

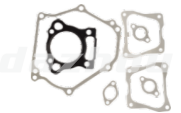

160F全套垫片
GASKET SET
NO: 160-035



160F垫片 (缸头)
GASKET
NO: 160-036



160F箱盖垫片
GASKET
NO: 160-037



160F气缸纸垫
GASKET
NO: 160-038



160F消音器垫片
GASKET (MUFFLER)
NO: 160-039



160F化油器出口垫片
GASKET
NO: 160-040



160F化油器垫片
GASKET
NO: 160-041



160F油箱总成
FUEL TANK ASSY
NO: 160-042



160F油箱盖
FUEL TANK CAP
NO: 160-043



160F油箱油标
FUEL METER
NO: 160-044



160F机油标尺组件
OIL DIPSTICK
NO: 160-045



160F调速弹簧
SPRING (GOVERNOR)
NO: 160-046



160F调速器连杆
GOVERNOR ROD
NO: 160-047



160F工具杆
TOOL BAR
NO: 160-048



160F拉杆弹簧
SPRING (PULL ROD)
NO: 160-049



160F摆杆弹簧
CLIP
NO: 160-050



160F卷轮
DRUM WHEEL
NO: 160-051



160F卷簧
PAWLING SPRING
NO: 160-052



160F压板配件
PLATE ACCESSORIES
NO: 160-053



160F海绵
SPONGE
NO: 160-054



160F呼吸气管
VENTILATOR PIPE
NO: 160-055



160F磁飞轮
FLY WHEEL
NO: 160-056



160F电机风叶
ARMATURE FAN
NO: 160-057



160F调速臂
ADJUSTING ARM
NO: 160-058



160F压线板
PRESSING LINE PLATE
NO: 160-059



160F调速座
GOVERNOR SEAT
NO: 160-060



160F凸轮轴总成
CAMSHAFT ASSY
NO: 160-061



160F凸轮轴总成 (尼龙)
CAMSHAFT ASSY (NYLON)
NO: 160-062



160F半月键
SEMI KEY
NO: 160-063



160F正时齿轮
TIMING GEAR
NO: 160-064



160F消声器
MUFFLER
NO: 160-065



160F电容器
CAPACITOR
NO: 160-066



160F电压表
VOLTMETER
NO: 160-067



160F插座
RECEPTACLE
NO: 160-068



160F开关
SWITCH
NO: 160-069



160F直流开关
STRAIGHT SWITCH
NO: 160-070



160F指示灯
INDICATOR LIGHT
NO: 160-071

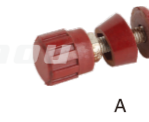

160F直流接头
INDICATOR LIGHT
NO: 160-072



160F活塞全套
PISTON ASSY
NO: 160-073